



88 Newcombe Street Portarlington VIC

- * Suit office, consulting, medical, allied health, retail
- * Reception, waiting room, 4 x suites, kitchen, amenities
- * Neighbouring cafes, supermarket, Grand Hotel, reserve, waterfront and pier
- * Rear laneway access to double garage

Price : Contact Agent
Building Size : 306 sqm
View : <https://www.maxwellcollins.com.au/lease/vic/geelong-district/portarlington/commercial/offices/7790045>



Paul Whyte
03 5222 4711

Rear Lane

Property Boundary

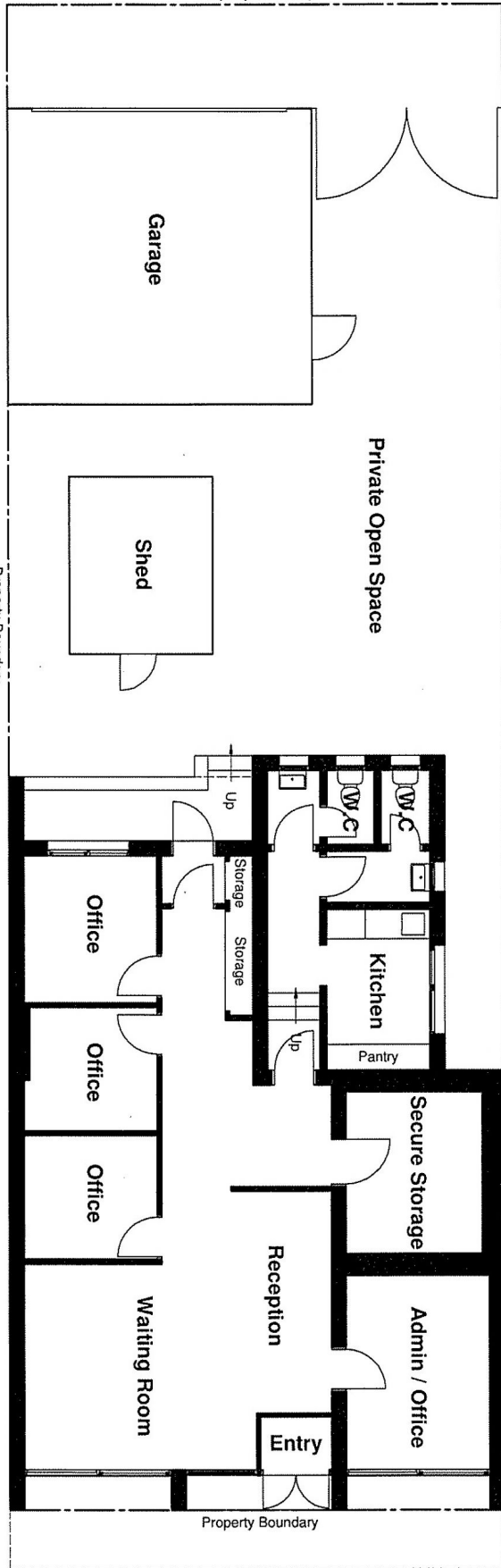

Property Boundary

Property Boundary

Newcombe Street

1 Existing Ground Floor Plan
1 : 100