



## 3/25 Schmitt Court Whittington VIC

2 1 1

Set in a quiet court location is this freestanding townhouse that is well-presented and is sure to impress! The home is low maintenance, practical in design and is the perfect entry level home into the market for first home buyers, investors and downsizers.

Featuring a spacious tiled kitchen-meals-living space which is the heart of the home, with large windows letting in an abundance of natural light, a functional kitchen with gas cooktop, oven and dishwasher, two good size bedrooms both with built-in robes which are serviced by a bathroom with shower and bath.

Central heating and split system air-conditioning provide comfortable living all year round.

[For full version visit the website](https://www.maxwellcollins.com.au)

**Type** : Unit  
**Price** : \$ 410,000  
**Land Size** : 242 sqm  
**View** : <https://www.maxwellcollins.com.au/sale/vic/geelong-district/whittington/residential/unit/7756471>



**Shaun Carroll**  
03 5222 4711



**Simon Braybrook**  
03 5222 4711

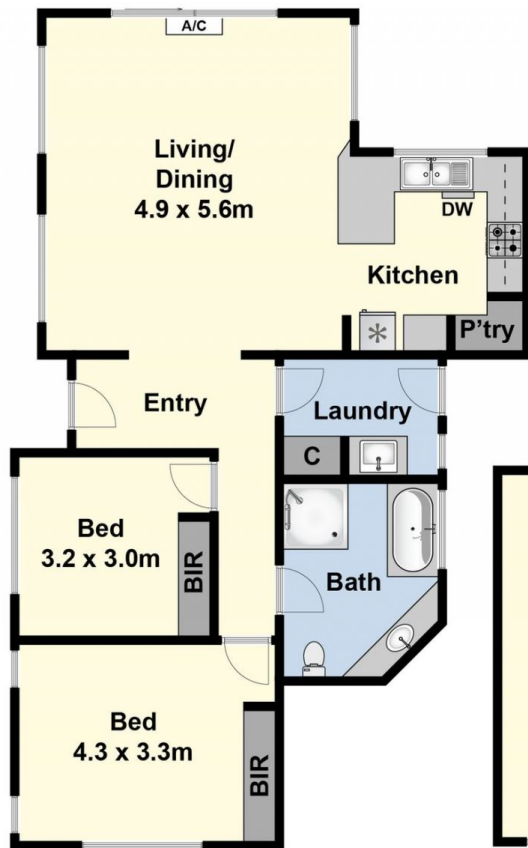

Ground Floor

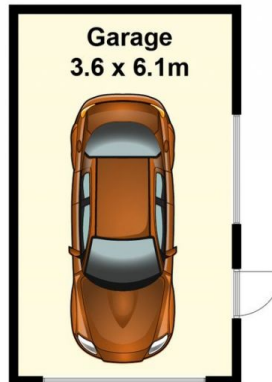

(Not In Position)



Site Plan