



## 20 Oxford Street Whittington VIC

3 1 2

Here is a substantial brick veneer family home set on a corner block of 838m2 approx and is ideally located close to shopping centres, schools and public transport. Consisting of 3 good size bedrooms plus study or 4th bedroom. A generous lounge/dining room, central kitchen, with adjacent living/meals area offering plenty of room for the family. Outside is a very large double garage with a rumpus room attached, ideal as a teenager retreat. There is also room down the side for a caravan or boat and plenty of OSP. The Alfresco area is ideal for entertaining when family and friends come over, with still plenty of backyard for children and pets to enjoy. This one is ready to add to your investment portfolio or just move in and call home. Interested? Don't hesitate, call today!

**Type** : House

**Price** : \$ 485,000

**View** : <https://www.maxwellcollins.com.au/sale/vic/geelong-district/whittington/residential/house/7456843>



**Duncan Skene**  
03 5222 4711



**Laura Vander Noord**  
03 5222 4711

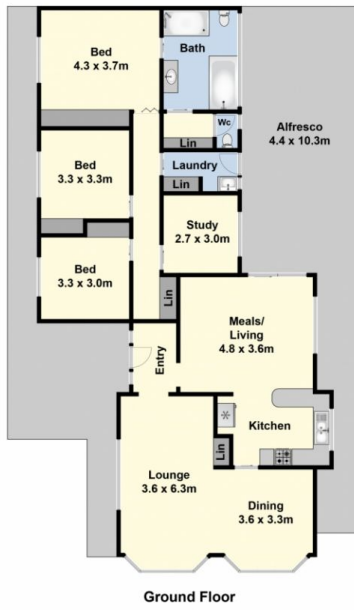

(Not In Position)

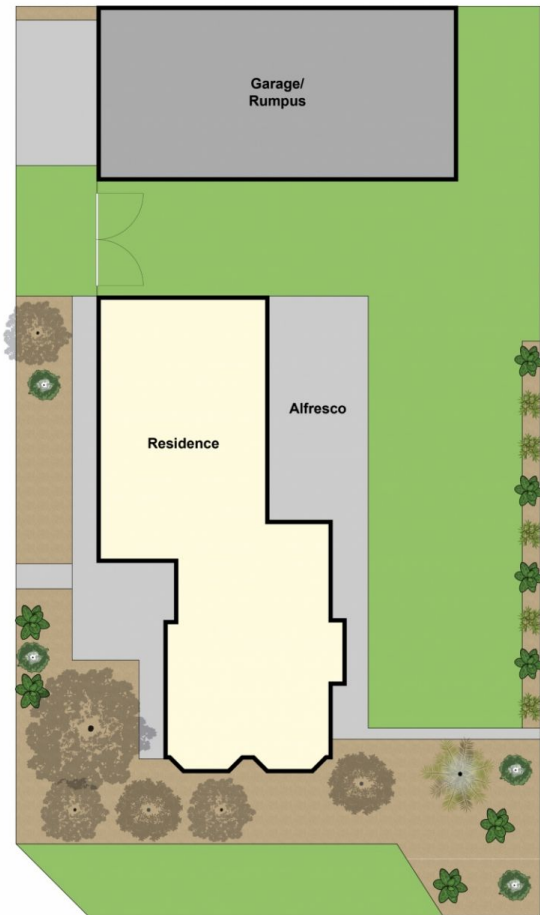
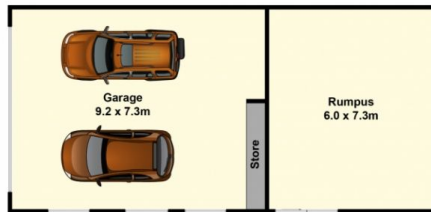

Site Plan