



141 Solar Drive Whittington VIC

3 1 1

Located close to shops, schools and public transport is this great home. Consisting of 3 good size bedrooms, a main two way bathroom and a generous lounge. A kitchen/meal and a separate laundry. Outside there is detached lock up garage, lawns and established garden. This one is perfect for those looking to get into the market or secure their next investment, call today!

Type : House

View : <https://www.maxwellcollins.com.au/sale/vic/geelong-district/whittington/residential/house/7456758>



Duncan Skene
03 5222 4711



Tom Kelly
0434 614135

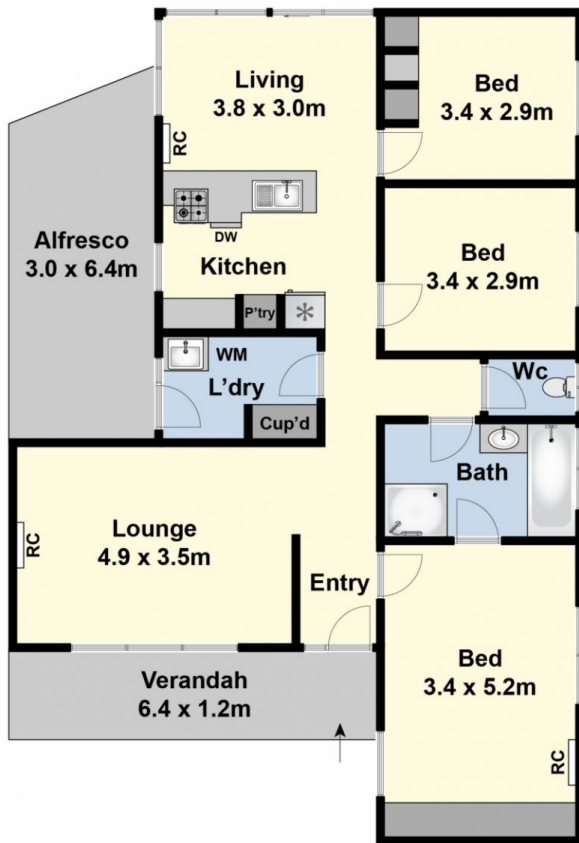

Ground Floor



(Not In Position)

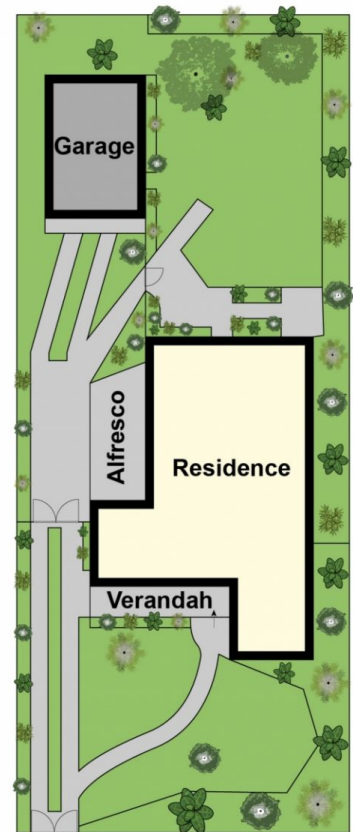

Site Plan